PROCESSOS DE CORTE DE ÁRVORES
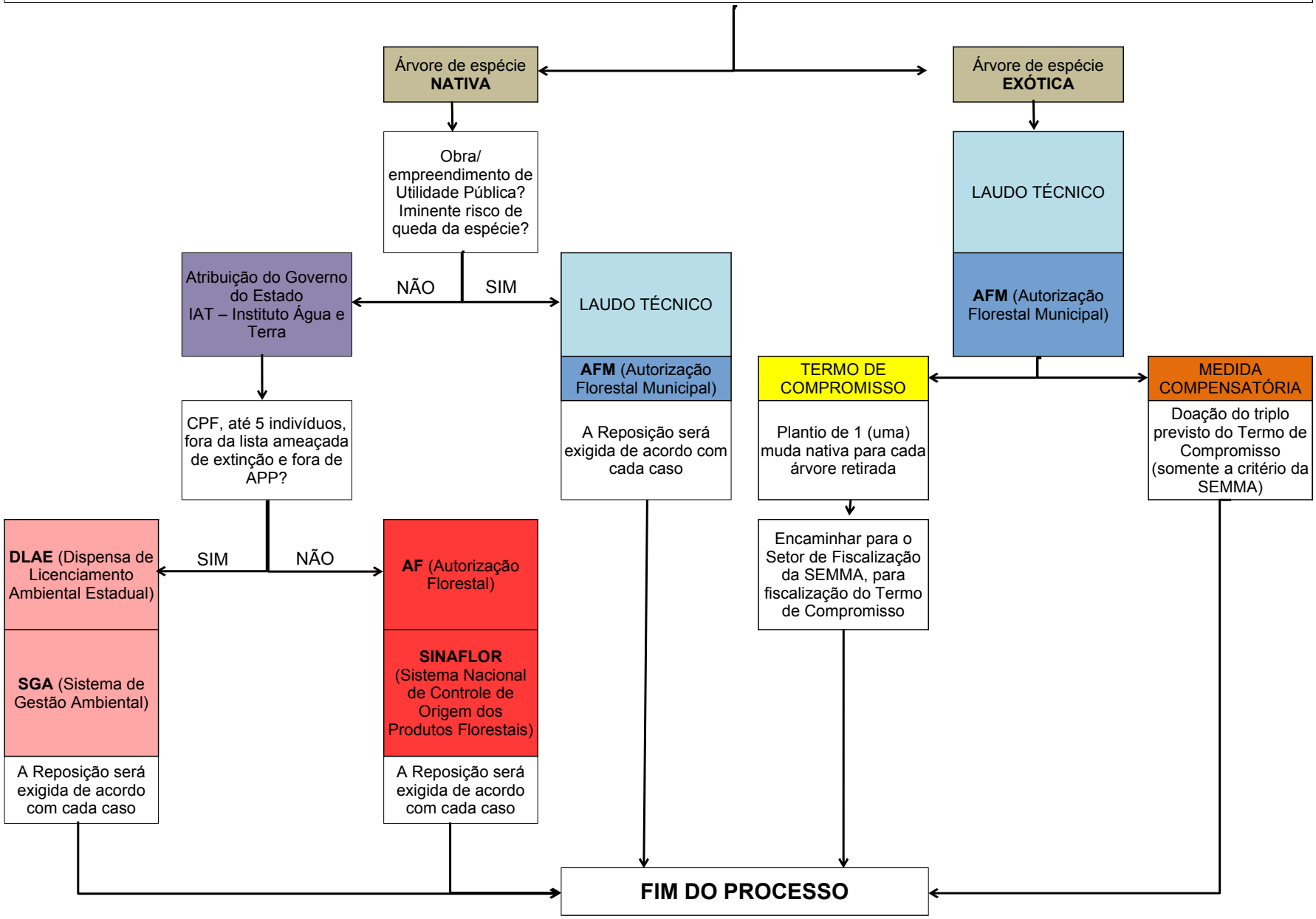
ÁREA PARTICULAR OU ÁREA INTERNA